



**JRM DESIGN GROUP, LLC.**  
 1910 Belford Drive, Frederick, Maryland 21702  
 Phone: (240) 274-7330 Fax: (240) 390-2396  
 www.jrmdesignllc.com

**OWNER**



THE REPUBLIC OF CONGO

**PROFESSIONAL CERTIFICATION**

**PROGRESS PRINTING**

DRAWING NO.	DATE

FOR ARCHITECTURAL CASE (ALTERNATIVE SITE PLAN)

**REVISIONS**

NO.	REVISIONS	DATE

**CONVERSION OF TOUTORSKY RESIDENCE TO THE PROPOSED EMBASSY OF THE REPUBLIC OF CONGO**  
 1720 16TH STREET, N.W.  
 WASHINGTON, DC 20009

**ARCHITECTURAL SITE PLAN (ALTERNATIVE)**

Project Name:

Sheet Number:  
**A100**

Project Number : 1003

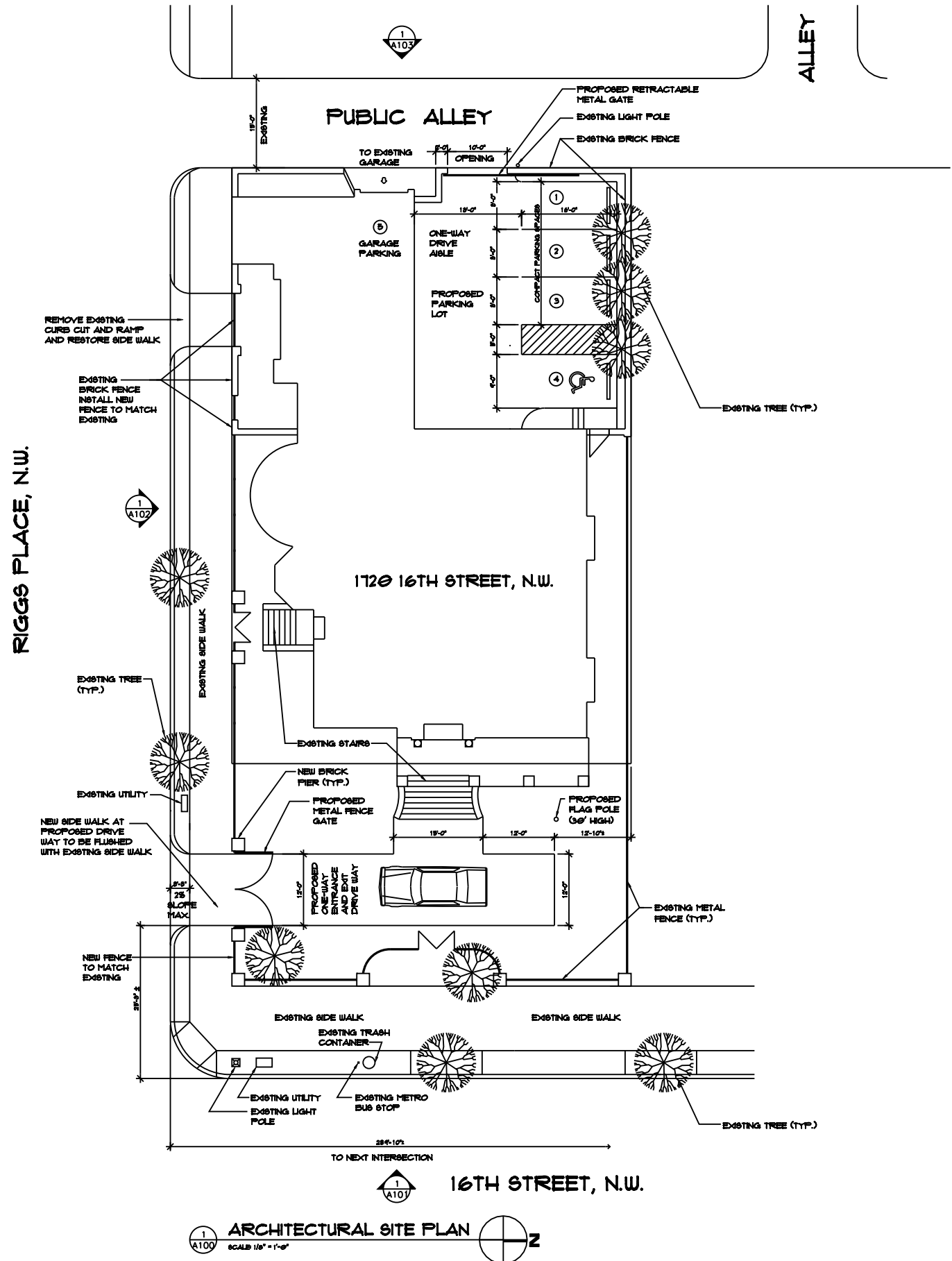

**1 A100 ARCHITECTURAL SITE PLAN**  
 SCALE 1/8" = 1'-0"