



JRM DESIGN GROUP, LLC.

1910 Belford Drive, Frederick, Maryland 21702  
Phone: (240) 274-7330 Fax: (240) 390-2396  
www.jrmdesignllc.com

OWNER

THE REPUBLIC OF CONGO

PROFESSIONAL CERTIFICATION

PROGRESS PRINTING

DRAWING SCALE:	
ISSUED FOR	DATE
ZONING ADJUSTMENT CASE	FILE NO.
ZONING ADJUSTMENT CASE UPDATE	REVISION

REVISIONS		
NO.	ISSUED FOR	DATE

CONVERSION OF TOUTORSKY  
RESIDENCE TO

THE PROPOSED EMBASSY OF THE REPUBLIC OF CONGO  
1720 16TH STREET, N.W.  
WASHINGTON, DC 20009

ARCHITECTURAL SITE PLAN

Project Name:

Drawing Title:

Sheet Number:

A100

Project Number : 1003

RIGGS PLACE, N.W.

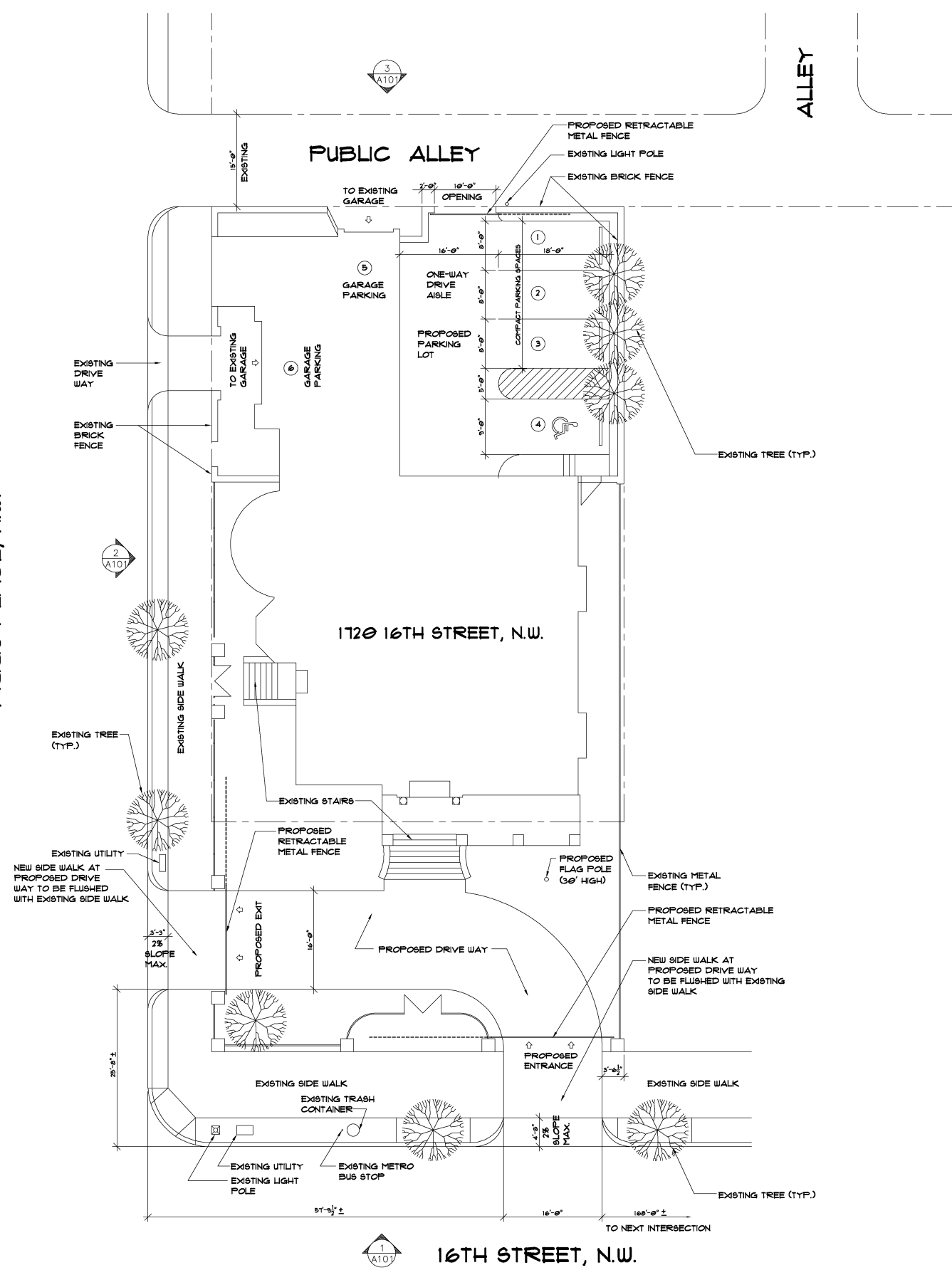

1 ARCHITECTURAL SITE PLAN  
SCALE: 1/8" = 1'-0"

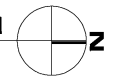

16TH STREET, N.W.

